TOCCATA
Presto (♩.=80)

D. SCARLATTI - K.141 L.422

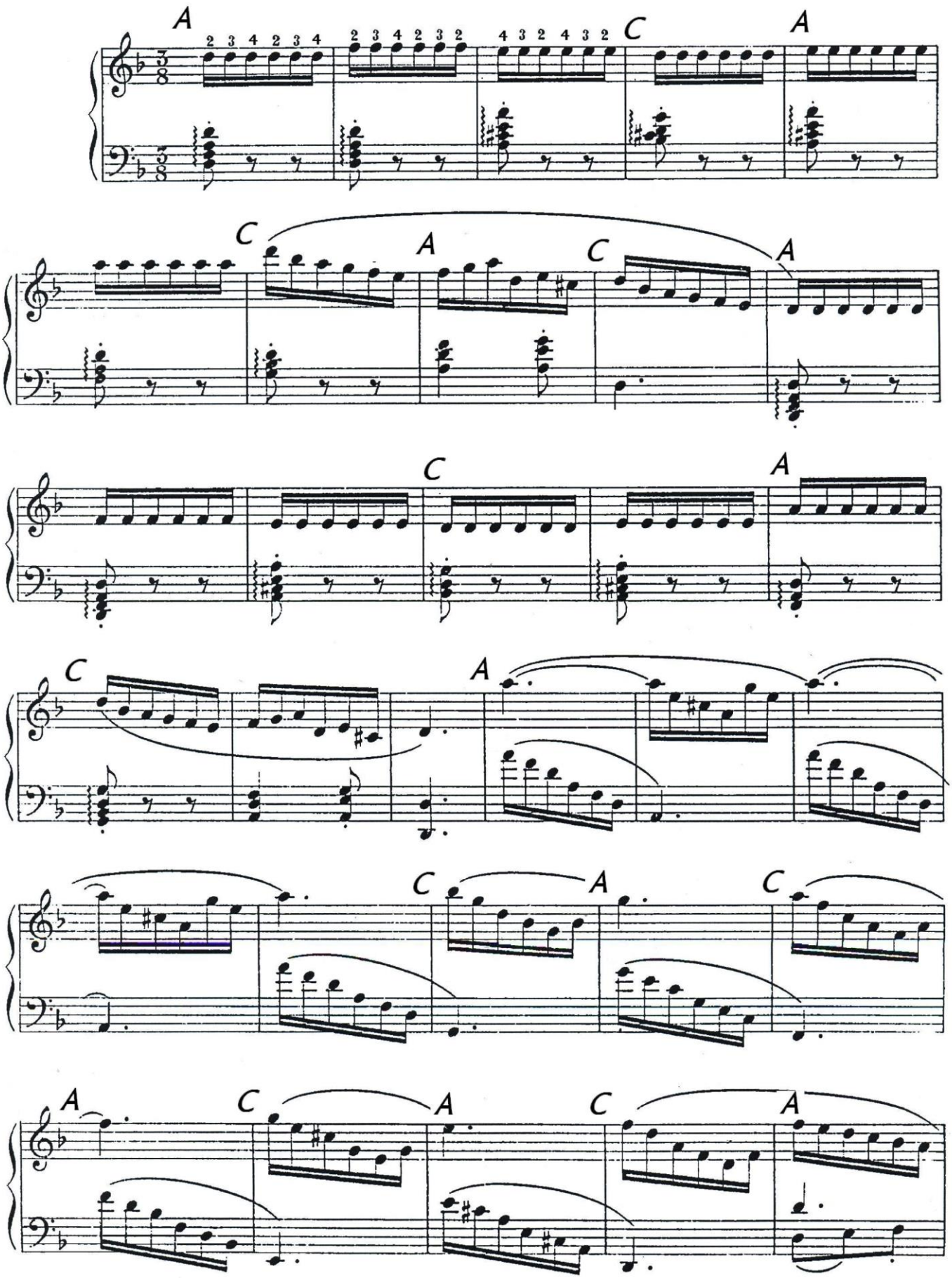

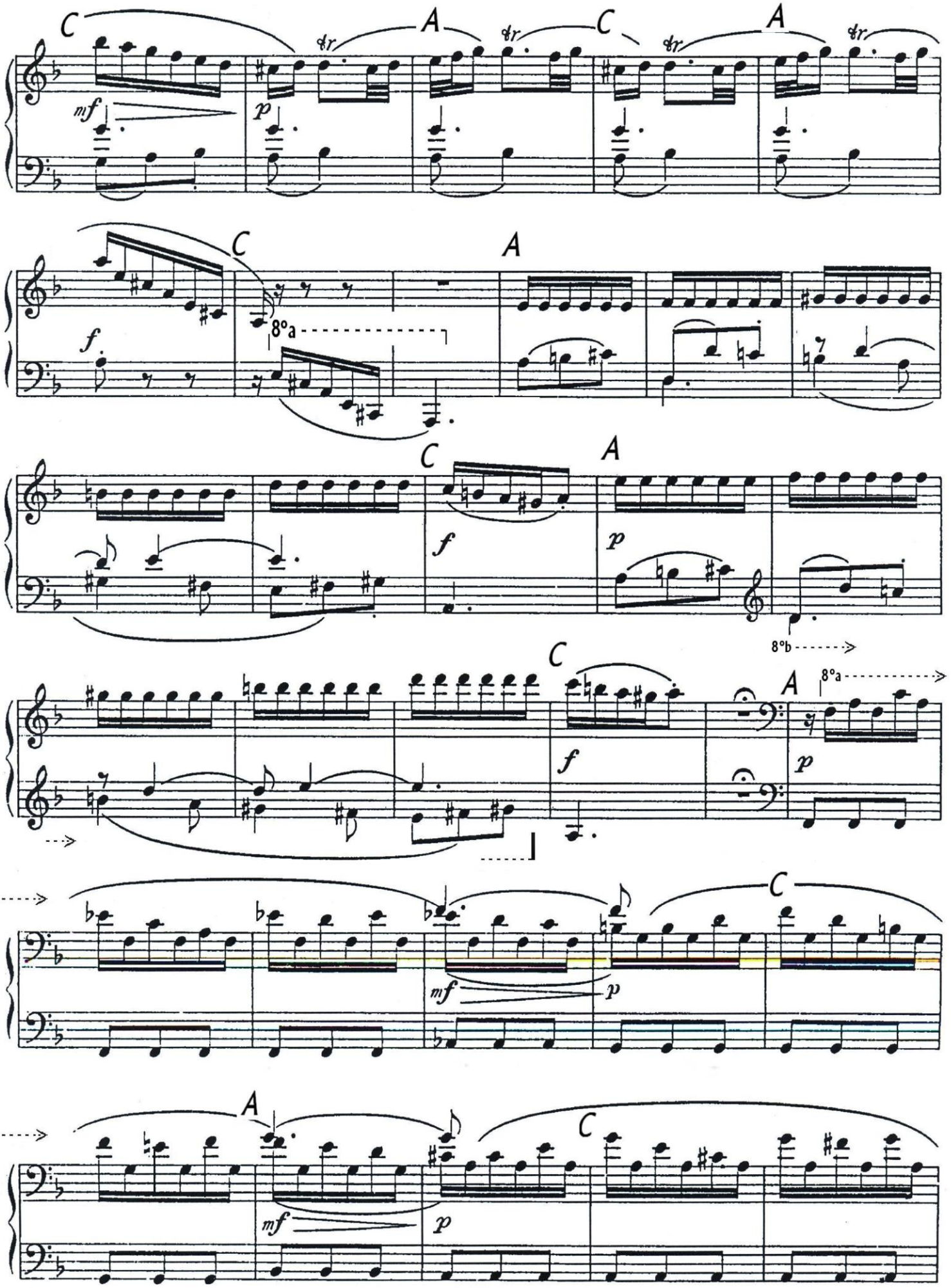
C
A
C
A
mf
p
tr
tr
tr
tr
C
A
f
8°a
C
A
f
p
8°b
C
A
8°a
f
p
C
mf
p
A
C
mf
p

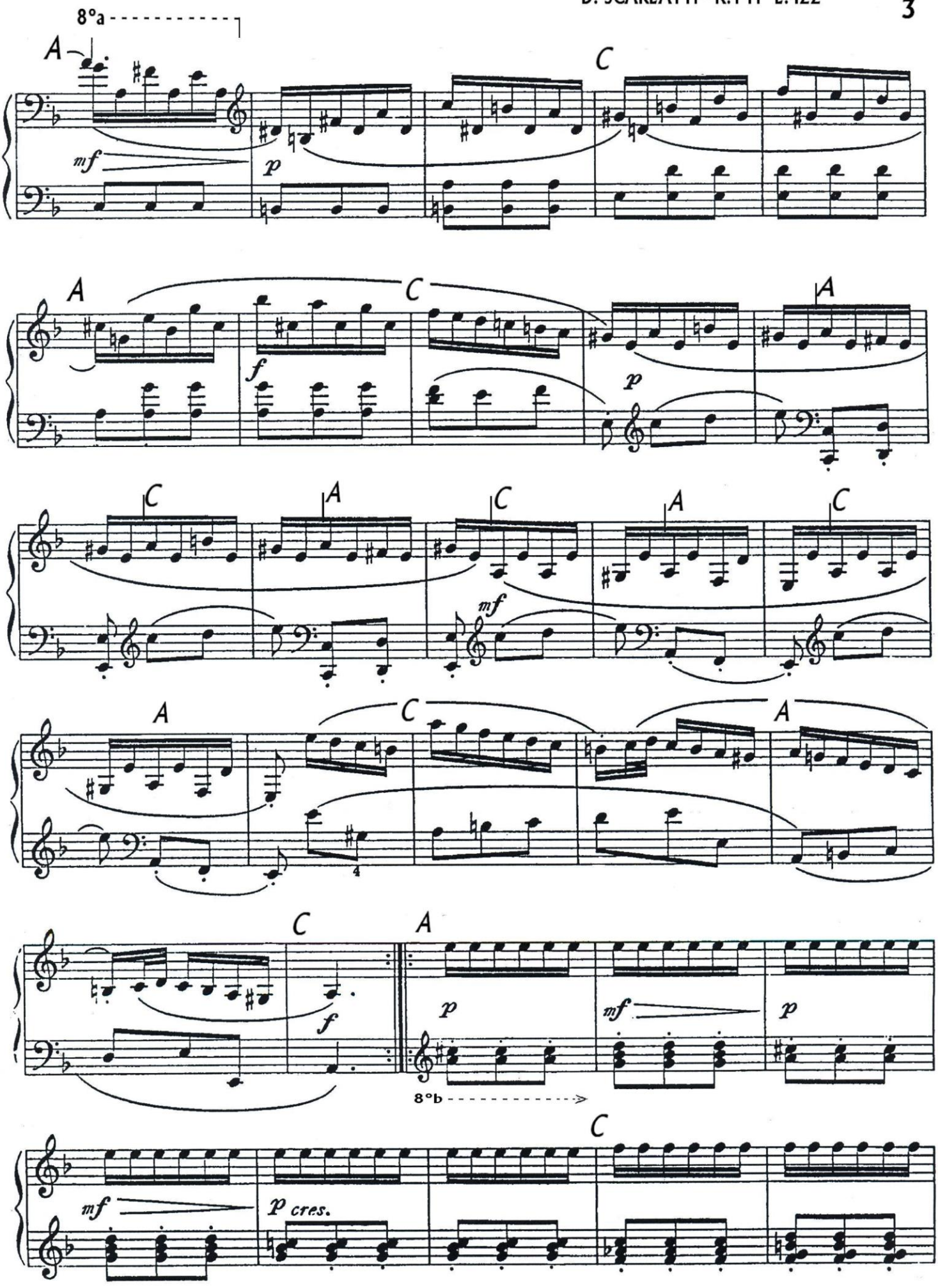
8°a
A
C
mf
p
A
C
f
p
A
C
A
C
A
C
mf
A
C
A
4
C
A
f
p
mf
p
8°b
C
mf
p cres.

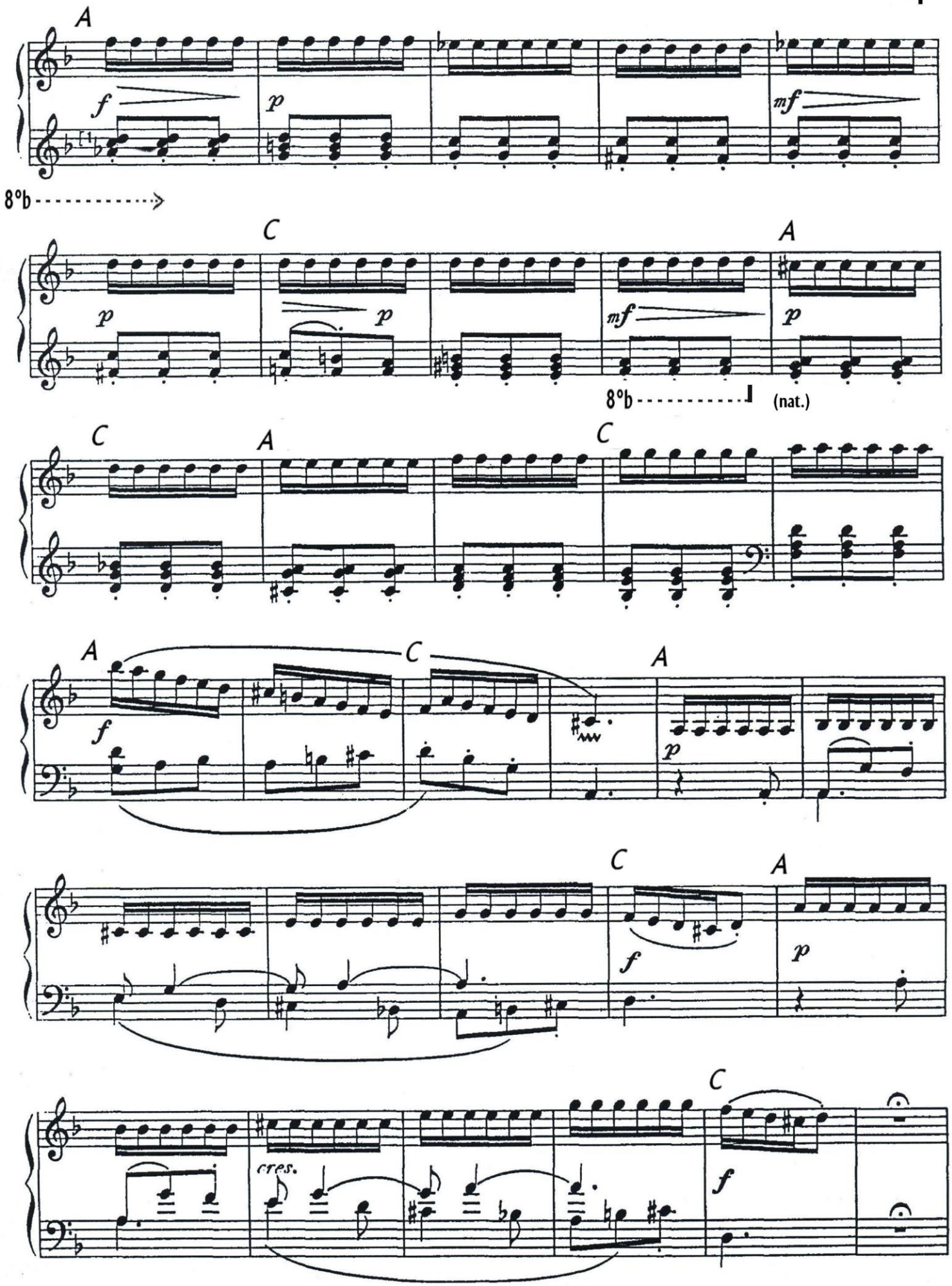
A
f
p
mf
8°b
C
p
p
A
mf
p
8°b
(nat.)
C
A
C
A
C
A
f
p
C
A
f
p
C
cres.
f

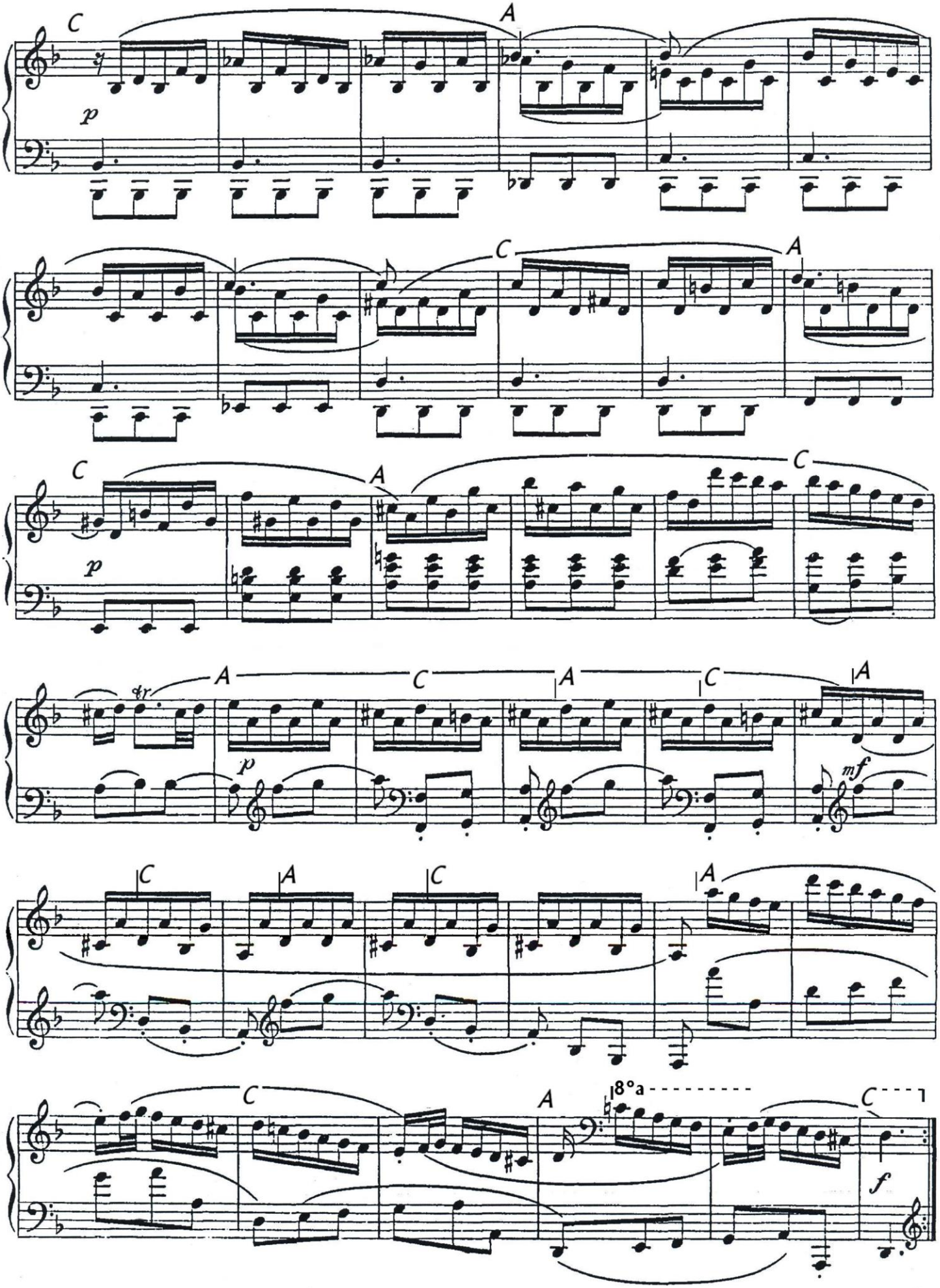
C
A
p
C
A
C
A
C
p
A
C
A
C
A
p
mf
C
A
C
A
C
A
8°a
C
f